

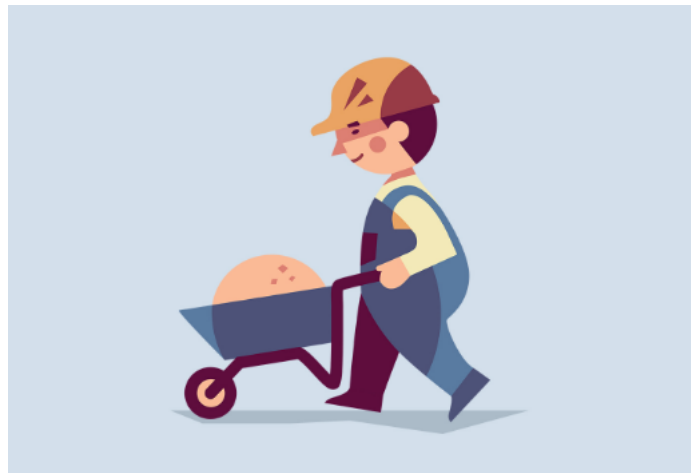

NATALIA ZAITSEVA
ILLUSTRATION PORTFOLIO

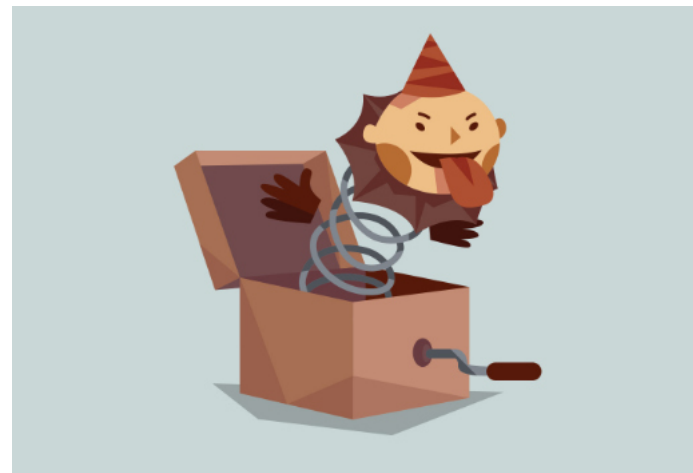

www.nataliazaitseva.de
hallo@nataliazaitseva.de



▲ "Error / Under Construction" – Client: SIQUANDO



▲ "Home Office" – Client: R+V Versicherung



◀ "Rooms" – Personal Work

▲ "Half Timbered" – Personal Work



▲ "Blackout" – Ernst Klett Verlag

▲ "Vector Friends" – Personal Work



▲ "Seasonspree" – Kitewing Studio



▼ "Winter Wonderland" – Studio ACTH





CHAPTER FIVE
The Esteemed Council



CHAPTER EIGHT
A Common Cause



CHAPTER TEN
For Their Own Good



▲ "Fantasy Folks" – Personal Work

▲ "Vistas" – Personal Work



▲ "Girls' Books" – Personal Work





▲ "MARTREXO" – Client: Webstrategy

▲ "Pro Web 3" – Client: SIQUANDO

Natalia Zaitseva

WIESBADEN UM 1900

Zu Fuß durch
die Vergangenheit



▲ "Wiesbaden around 1900" – Bachelor's Thesis



▲ "Vikings" – Personal Work

WELCOME TO THE TOURNAMENT!

How many spears, swords and shields are the knights carrying?







Can you spot these crests hidden in the picture?



What kinds of equipment did the knights store in the tent? Can you find the words in the grid?

A	N	G	P	A	U	L	D	R	O	N
D	S	H	I	E	L	D	L	U	I	T
E	A	D	M	O	T	P	A	O	Y	P
H	B	I	B	Q	F	C	S	H	D	G
M	A	E	O	D	A	G	G	E	R	K
L	T	S	W	O	R	D	O	L	R	T
F	O	P	G	N	R	S	F	M	N	S
P	N	E	V	I	O	K	R	E	G	V
T	S	A	H	M	W	L	R	T	K	U
K	C	R	N	A	S	B	U	X	C	B
W	S	D	L	C	U	I	R	A	S	S
E	P	A	D	E	F	P	W	H	K	O

Can you help the knight figure out which one of the horses was meant for him?

▲ "The Tournament" – Personal Work

